

ORDERED By  
ALLISON OLESTON  
KEEFE REAL ESTATE  
LAKE GENEVA, WI

# PLAT OF SURVEY

-OF-

THE EAST 55.00' FEET OF OUTLOT 171, OF THE  
ASSESSORS PLAT OF THE VILLAGE OF WALWORTH,  
WALWORTH COUNTY, WISCONSIN

PATHFINDER SURVEYING INC.  
(formerly)  
J.K. SURVEYING INC.  
P.O BOX 322  
LAKE GENEVA, WI. 53147  
WWW.PATHFINDERSURVEYING.NET  
262-248-8303

## HIGH STREET

(49.5' WIDE)

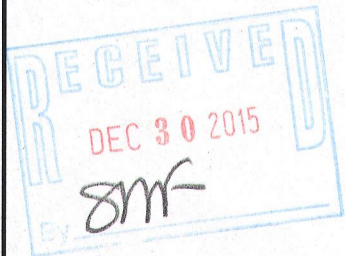
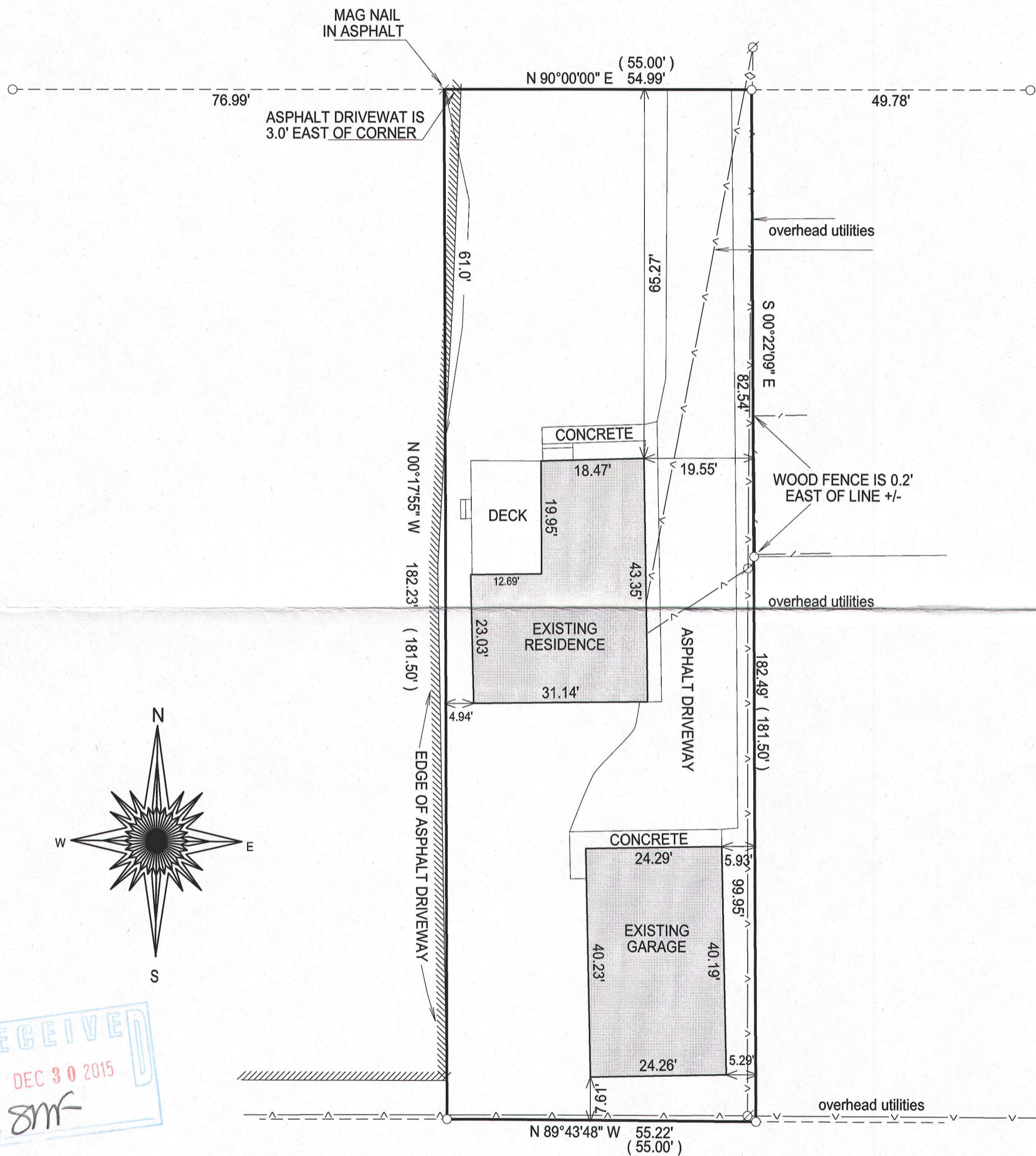

- ( ) = RECORDED AS
- = FOUND IRON BAR
- = FOUND IRON PIPE
- = SET IRON BAR
- = SET IRON PIPE
- ⊙ = UTILITY POLE
- = OVERHEAD WIRES

SCALE: 1" = 20'

JOB #: 09-010ud

TAX ID #: VWP 00200

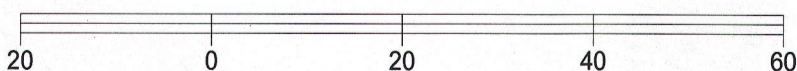

NOTE: BASIS OF BEARING IS HIGH STREET ASSUMED EAST-WEST.

UPDATED THIS 30TH DAY OF JULY, 2015, FIELD WORK COMPLETED  
IN FEBRUARY OF 2009.

"I hereby certify that the above described property was surveyed under my supervision and that the above map, to the best of my knowledge and belief, is a true representation thereof and shows the size and location of all visible structures, apparent easements and encroachments if any."

This survey is made for the present owners of the property, and those who purchase, mortgage, or guarantee the title thereto, within one year from the date hereof.

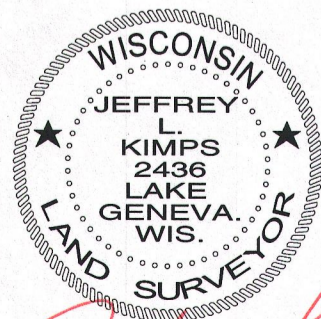

JEFFREY L. KIMPS, S - 2436  
Wisconsin Professional Land Surveyor  
(original if signed in red)

DATED THIS 30TH DAY OF JULY, 2015